



PLANNING COMMISSION Memo

Planning Commission Meeting Date: June 9, 2021

TO: Members of the Planning Commission

FROM: Brian Halvorson, Planning Manager
b_halvorson@ci.lompoc.ca.us

RE: Agenda Item No. 1
Supplemental Information (Deletion of COA P32)

DR 21-03 – Architectural Design and Site Development Review
for Aldi's and Boot Barn

Revised Elevations (attached) were received from the project Architect on June 2, 2021 which were discussed and reviewed by staff.

The attached revised elevations show architectural detailing (an arch on the tenant space located north of Boot Barn) as recommended by staff. Therefore, staff recommends that the Planning Commission delete Condition of Approval P32 and incorporate the revised attached elevation sheets (replacing the relevant elevation sheets in the staff report) as part of their approval consideration which address recommended changes as described in this condition.

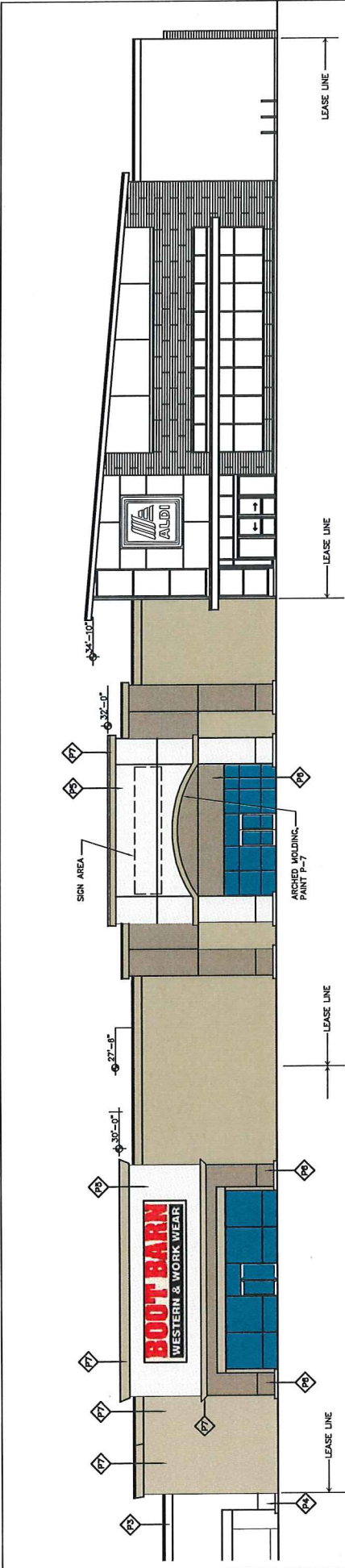

FRONT ELEVATION

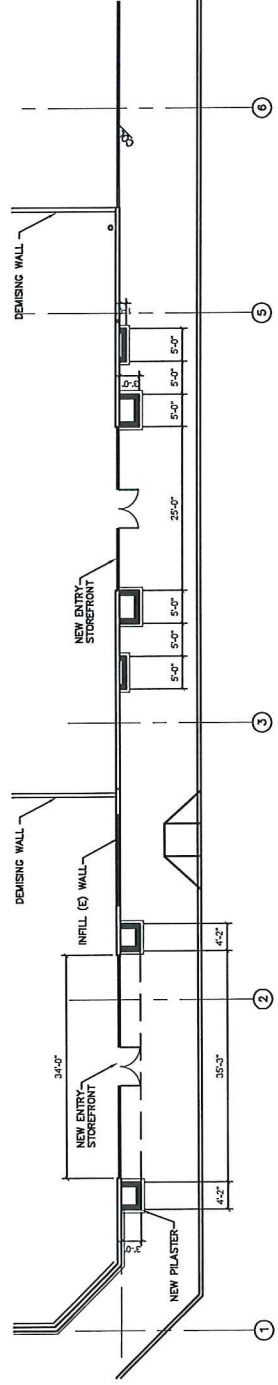

PLAN VIEW

PAINT COLORS

P-1	SHERWIN WILLIAMS SW 7005 PURE WHITE
P-2	SHERWIN WILLIAMS SW 7691 BILTMORE BUFF
P-3	SHERWIN WILLIAMS SW 7017 DORIAN GRAY
P-4	SHERWIN WILLIAMS SW 7001 MARSHMALLOW
P-5	SHERWIN WILLIAMS SW 7012 CREAMY
P-6	SHERWIN WILLIAMS SW 6102 PORTABELLO
P-7	SHERWIN WILLIAMS SW 7890 TOWNHALL TAN

RECEIVED

LOMPOC CENTER - BOOT BARN

729 NORTH "H" STREET, L O M P O C, C A 93436

JUN 2 2021

DATE: 06-02-2021
 PROJECT: LOMPOC CENTER
 ARCHITECT: LOMPOC CENTER, LOMPOC, CA 93436
 TEL: 805-521-3341

Planning Division

