

GRAPHIC SCALE

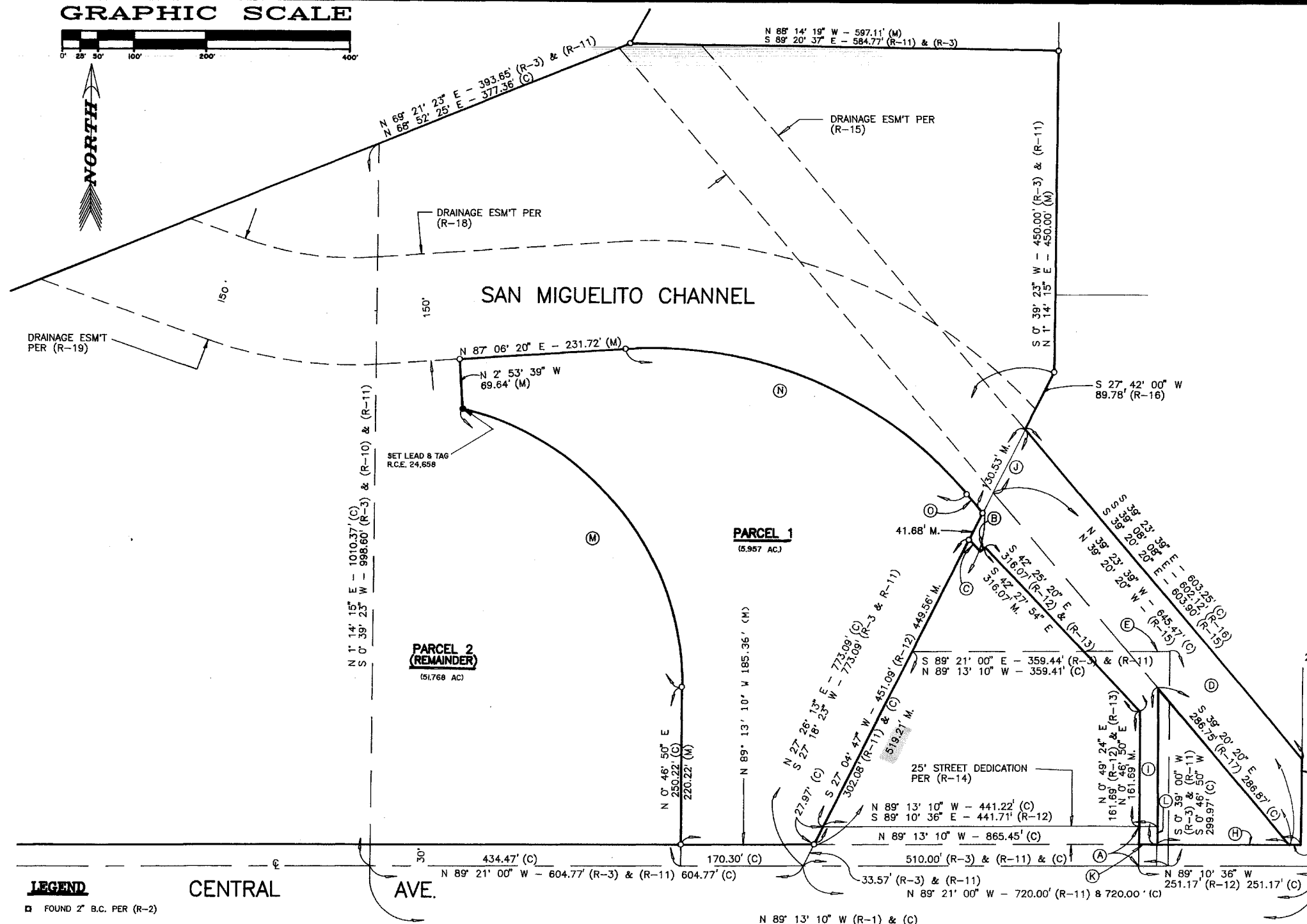

- (A) N 0° 49' 24" E - 55.00' (R-12)
N 0° 46' 50" E - 55.00' (C)
- (B) S 50° 39' 40" W - 10.00' (R-12) (R-13)
S 50° 07' 36" W - 10.00' (C)
- (C) S 42° 25' 20" E - 26.20' (R-12) (R-13)
S 42° 27' 54" E - 22.39' (C)
- (D) N 0° 50' 20" E - 69.75' (R-15)
N 0° 46' 50" E - 69.76' (C)
- (E) N 89° 09' 40" W - 58.90' (R-15)
58.90' (C)
- (F) S 1° 03' 00" W - 120.65' (R-16)
S 1° 03' 38" W - 119.75' (C)
- (G) 16.17 (R-15) 16.10' (C)
N 89° 09' 40" W - 16.17' (R-17)
- (H) N 89° 09' 40" W - 185.00' (R-17)
185.07' (C)
- (I) N 0° 50' 20" E - 219.09' (R-17)
N 0° 46' 50" E - 219.19' (C)
- (J) N 27° 29' 43" E - 97.90' (R-15)
97.90' (C)
- (K) S 89° 10' 36" E - 25.00' (R-13)
N 89° 13' 10" W - 25.15' (C)
- (L) N 0° 49' 24" E - 25.00' (R-13)
S 0° 46' 50" W - 25.00' (C)
- (M) D=76° 35' 49" R=400.00' L=534.75' T=315.88' M.
- (N) D=53° 30' 00" R=575.00' L=536.9' T=289.82' M.
- (O) S 39° 23' 39" E - 35.04' M.

LEGEND

- FOUND 2" B.C. PER (R-2)
- SET 1/2" I.P. R.C.E. 24658
- NOTHING FOUND OR SET EXCEPT AS NOTED
- (R-1) RECORD DATA PER CS # 868
- (R-2) RECORD DATA PER R/S BOOK 21 PAGE 154
- (R-3) RECORD DATA PER R/S BOOK 26 PAGE 111
- (R-4) RECORD DATA PER M & S BOOK 3 PAGE 15
- (R-5) RECORD DATA PER R/S BOOK 87 PAGE 26
- (R-6) RECORD DATA PER M.B. 129 PAGE 34
- (R-7) RECORD DATA PER DOCUMENT RECORDED JAN. 10, 1942 AS INST. # 276 IN BOOK 545 PAGE 6 O.R.
- (R-8) RECORD DATA PER DOCUMENT RECORDED MAR. 3, 1942 IN BOOK 548 PAGE 264 O.R.
- (R-9) RECORD DATA PER DEED RECORDED OCT. 1, 1974 AS INST. # 35564 IN BOOK 2535 PAGE 1148 O.R.

- (R-10) RECORD DATA PER DEED RECORDED JULY 3, 1959 AS INST. # 21321 IN BOOK 1640 PAGE 504 O.R.
- (R-11) RECORD DATA PER DEED RECORDED OCT. 8, 1951 AS INST. # 15064 IN BOOK 1020, PAGE 407 O.R.
- (R-12) RECORD DATA PER DEED RECORDED MAR. 8, 1978 AS INST. # 78-10465 O.R.
- (R-13) RECORD DATA PER DOCUMENT RECORDED DEC. 30, 1977 AS INST. # 77-64304 O.R.
- (R-14) RECORD DATA PER DOCUMENT RECORDED DEC. 22, 1977 AS INST. # 77-62989 O.R.
- (R-15) RECORD DATA PER DOCUMENT RECORDED OCT. 3, 1952 AS INST. # 15588 IN BOOK 1101, PAGE 80-100 O.R.
- (R-16) RECORD DATA PER R/S BOOK 69 PAGE 2
- (R-17) RECORD DATA PER DOCUMENT RECORDED AUG. 18, 1961 AS INST. # 28917 IN BOOK 1865 PAGE 662 O.R.
- (R-18) RECORD DATA PER DOCUMENT RECORDED APRIL 3, 1952 AS INST. # 4846 IN BOOK 1060 PAGE 340 O.R.
- (R-19) RECORD DATA PER DOCUMENT RECORDED APRIL 3, 1952 AS INST. # 4845 IN BOOK 1060 PAGE 340 O.R.

PARCEL MAP LOM 433-P

OF A PORTION OF FARM LOTS 35 AND 28, SUBDIVISIONS OF THE RANCHO'S LOMPOC AND MISSION VIEJA, LYING WITHIN THE CITY OF LOMPOC, COUNTY OF SANTA BARBARA, STATE OF CALIFORNIA, ACCORDING TO THE MAP FILED IN BOOK 1, PAGE 45, OF MAPS AND SURVEYS, SANTA BARBARA COUNTY RECORDS

J.B. DIXON ENGINEERING & SURVEYING INCORPORATED
524-A North 8th St. Lompoc, Calif. Ph; 805-736-5523

SHEET: 3 of 3

DATE: JANUARY, 1990

